



## City and County of Swansea

### Notice of Meeting

You are invited to attend a Meeting of the

## Statutory Licensing Sub Committee

**At:** Multi-Location Meeting - Gloucester Room, Guildhall / MS Teams

**On:** Friday, 2 February 2024

**Time:** 10.00 am

**Chair:** Councillor Penny Matthews

**Membership:**

Councillors: B J Rowlands and L V Walton

**Watch Online:** <http://tiny.cc/LSC2Feb>

---

### Agenda

	Page No.
1 Apologies for Absence.	
2 Disclosures of Personal and Prejudicial Interests. <a href="http://www.swansea.gov.uk/disclosuresofinterests">www.swansea.gov.uk/disclosuresofinterests</a>	
3 Statutory Licensing Sub Committee Procedure (For Information).	1 - 2
4 Licensing Act 2003 - Section 17 - Premier Stores, 9 Dillwyn Street, Swansea, SA1 4AE.	3 - 39

A handwritten signature in black ink that reads 'Huw Evans'.

Huw Evans  
Head of Democratic Services  
Thursday, 25 January 2024

---

Contact: Democratic Services - Tel: (01792) 636923

# Agenda Item 3



## **Statutory Licensing Sub Committee Procedure/Running Order**

**The procedure to be followed by the Committee is as follows:-**

1. The Chair will:
  - Open the meeting.
  - Introduce themselves, Members of the Committee, Officers present and ask the other parties to introduce themselves.
  - Explain the nature of the decision to be taken.
  - Ask the Lawyer advising the Committee to outline the procedure to be followed.
2. Members will be asked to make any declaration of interest.
3. The Chair will ask the Licensing Officer to present the report
4. Members of the Committee will be invited to ask any relevant questions of the Licensing Officer.
5. Responsible Authorities and other persons present will be invited to ask for any clarification in respect of the report presented.

### **Representations – Responsible Authorities**

6. The Chair will invite each responsible authority to fully outline the nature of their representation in the following order:
  - South Wales Police.
  - Trading Standards.
  - Mid and West Wales Fire Authority.
  - Health and Safety.
  - Planning Authority.
  - Pollution Division.
  - Child Protection.
  - Primary Care trust/Local Health Board.
  - Licensing Authority.
  - Immigration.
  - Other Persons.

7. The Chair will invite Members of the Committee to ask questions of each responsible authority.
8. The Chair will invite the applicant and other persons present to ask questions of each responsible authority.

### **Representations – Other Persons**

9. The Chair will invite each of the other persons present (or their appointed spokesperson where there are a number of other persons and the nature of the representations are similar), to fully outline their representation.
10. The Chair will invite Members of the Committee to ask any relevant questions of the other persons.
11. The Chair will invite the responsible authorities and applicant to ask questions of the other persons.

### **The Application**

12. The Chair will invite the applicant and/or the person representing them to fully outline their application.
13. The Chair will invite Members of the Committee to ask questions of the applicant.
14. The Chair will invite each responsible authority and other persons present to ask questions of the applicant.

### **Closing Submissions**

15. The Chair will give all parties the opportunity to briefly summarise their key points and make any final points of clarification. The order will be:-
  - responsible authorities;
  - interested parties.;
  - applicant.
16. Members will consider if they need to go into private session to receive legal advice and to debate the application.
17. The decision will generally be given, with reasons, together with a summary of the legal advice provided within 5 working days of this date.



**Report of the Service Manager  
Statutory Licensing Sub Committee - 2 February 2024**

**Licensing Act 2003  
Section 17 Application for a Premises Licence**

- 1. Premises: Premier Stores, 9 Dillwyn Street, Swansea, SA1 4AE**
- 2. Applicant: Esther Sakilan**
- 3. Application For a New Premises Licence**
- 3.1 An application for a new premises licence was received by this authority on the **15<sup>th</sup> December 2023**. The applicant has applied for a premises licence to allow the following licensable activities to take place:

**Supply of Alcohol**

Monday – Sunday  
0700 - 0200 hours

**Late Night Refreshment**

Monday- Sunday  
2300 - 0200

A copy of the application and plan is attached at **Appendix A and A1**.

**4. Background**

The premises is an off-licence store situated in the City Centre.

A location plan is attached at **Appendix B**.

A list of licensed premises in the area is attached at **Appendix B1**.

**5. Promotion of the Licensing Objectives**

- 5.1 The Licensing Act 2003 contains four licensing objectives, namely: -
  - (i) Prevention of Crime and Disorder.
  - (ii) Public Safety.

- (iii) Prevention of Public Nuisance.
- (iv) Protection of Children from Harm.

Each of these objectives is of equal importance and the application must demonstrate how they are to be promoted.

- 5.2 Conditions which are consistent with the operating schedule and will be attached to the licence, if granted, are attached at **Appendix C**.

## **6. RELEVANT REPRESENTATIONS**

### **6.1 Responsible Authorities**

**a) South Wales Police**

A representation has been received. A copy of the representation has been attached at **Appendix D**.

**b) Trading Standards**

No representations.

**c) Mid and West Wales Fire Authority**

No representations.

**d) Health and Safety**

No representations.

**e) Planning Authority**

No representations.

**f) Pollution Division**

No representations.

**g) Child Protection**

No representations.

**h) Primary Care Trust/Local Health Board**

No representations.

**i) Licensing Authority**

No representations

**j) Immigration**

No representations.

**k) Other Persons**

No representations.

## 7. Policy Considerations

7.1 Considering this application Members should have regard to the current Statement of Licensing Policy (the Policy) which can be found at the following link.

[Statement of licensing policy - Swansea](#)

## 8. Guidance Issued by the Home Secretary

8.1 Members should also have regard to the relevant parts of the current statutory guidance (The Guidance), issued by the Home Secretary in January 2024 in particular:

- (i) Introduction – Chapter 1
- (ii) Licensing Objectives – Chapter 2
- (iii) Applications For Premises Licences – Chapter 8
- (iv) Determining Applications – Chapter 9
- (v) Conditions attached to Premises Licences – Chapter 10
- (vi) Statement of Licensing Policy – Chapter 14

A link to the full Guidance can be found at:

[Revised Guidance issued under section 182 of the Licensing Act 2003 \(publishing.service.gov.uk\)](#)

## 9. Determination of the Application

9.1 The decision must be based on the individual merits of the application and the representations received, with a view to promoting the licensing objectives outlined in paragraph 5 of the report.

9.2 In arriving at the decision, Members should also have regard to the relevant provisions of the Policy and the Guidance as previously provided. Reasons must be provided for any departures from the Policy or Guidance.

9.3 In reaching the decision the Committee must, having regard to the representations, take such steps mentioned below (if any) as it considers appropriate for the promotion of the licensing objectives: -

- a. Grant the licence subject to:
  - i) conditions that reflect the operating schedule, modified to such extent as the authority considers appropriate for promotion of the licensing objectives.
  - ii) any mandatory conditions relevant to the licence
- b. Exclude any of the licensable activities to which the application relates.

- c. Refuse to specify a person in the licence as the premises supervisor.
- d. Reject the application.

**The Licensing Sub Committee's instructions are requested.**

Background Papers:	Licence Application
Contact Officer:	Annie Davies
Extension:	01792 635600

## Appendix A

### Application for a premises licence to be granted under the Licensing Act 2003

#### PLEASE READ THE FOLLOWING INSTRUCTIONS FIRST

Before completing this form please read the guidance notes at the end of the form. If you are completing this form by hand please write legibly in block capitals. In all cases ensure that your answers are inside the boxes and written in black ink. Use additional sheets if necessary.

You may wish to keep a copy of the completed form for your records.

I/We **MRS ESTHER SAKILAN**

*(Insert name(s) of applicant)*

**apply for a premises licence under section 17 of the Licensing Act 2003 for the premises described in Part 1 below (the premises) and I/we are making this application to you as the relevant licensing authority in accordance with section 12 of the Licensing Act 2003**

#### Part 1 – Premises details

Postal address of premises or, if none, ordnance survey map reference or description <b>PREMIER STORES 9 DILLWYN ST SWANSEA</b>			
<b>Post town</b>	SWANSEA	<b>Postcode</b>	SA1 4AE

Telephone number at premises (if any)	
Non-domestic rateable value of premises	<b>£5,600 annually</b>

#### Part 2 - Applicant details

Please state whether you are applying for a premises licence as **Please tick as appropriate**

- a) an individual or individuals \*  please complete section (A)
- b) a person other than an individual \*
- i as a limited company/limited liability partnership  please complete section (B)
- ii as a partnership (other than limited liability)  please complete section (B)
- iii as an unincorporated association or  please complete section (B)
- iv other (for example a statutory corporation)  please complete section (B)
- c) a recognised club  please complete section (B)



- d) a charity  please complete section (B)
- e) the proprietor of an educational establishment  please complete section (B)
- f) a health service body  please complete section (B)
- g) a person who is registered under Part 2 of the Care Standards Act 2000 (c14) in respect of an independent hospital in Wales  please complete section (B)
- ga) a person who is registered under Chapter 2 of Part 1 of the Health and Social Care Act 2008 (within the meaning of that Part) in an independent hospital in England  please complete section (B)
- h) the chief officer of police of a police force in England and Wales  please complete section (B)

\* If you are applying as a person described in (a) or (b) please confirm (by ticking yes to one box below):

I am carrying on or proposing to carry on a business which involves the use of the premises for licensable activities; or

I am making the application pursuant to a statutory function or

a function discharged by virtue of Her Majesty's prerogative

**(A) INDIVIDUAL APPLICANTS** (fill in as applicable)

Mr <input type="checkbox"/>	Mrs <input checked="" type="checkbox"/>	Miss <input type="checkbox"/>	Ms <input type="checkbox"/>	Other Title (for example, Rev)	
<b>Surname</b> SAKILAN			<b>First names</b> ESTHER		
<b>Date of birth: Redacted</b>		I am 18 years old or over <input checked="" type="checkbox"/>		Please tick yes	
<b>Nationality: Redacted</b>					
Current residential address if different from premises address		<b>Redacted</b> <b>Redacted</b>			
Post town	<b>Redacted</b>			Postcode	<b>Redacted</b>
<b>Daytime contact telephone number</b>			<b>Redacted</b>		
<b>E-mail address (optional)</b>	<b>Redacted</b>				
Where applicable (if demonstrating a right to work via the Home Office online right to work checking service), the 9-digit 'share code' provided to the applicant by that service (please see note 15 for information)					

--

**SECOND INDIVIDUAL APPLICANT** (if applicable)

Mr <input type="checkbox"/>	Mrs <input type="checkbox"/>	Miss <input type="checkbox"/>	Ms <input type="checkbox"/>	Other Title (for example, Rev)	
<b>Surname</b>			<b>First names</b>		
<b>Date of birth</b>			I am 18 years old or over <input type="checkbox"/> Please tick yes		
<b>Nationality</b>					
Where applicable (if demonstrating a right to work via the Home Office online right to work checking service), the 9-digit 'share code' provided to the applicant by that service: (please see note 15 for information)					
Current residential address if different from premises address					
Post town				Postcode	
<b>Daytime contact telephone number</b>					
<b>E-mail address (optional)</b>					

**(B) OTHER APPLICANTS**

**Please provide name and registered address of applicant in full. Where appropriate please give any registered number. In the case of a partnership or other joint venture (other than a body corporate), please give the name and address of each party concerned.**

Name
Address
Registered number (where applicable)

Description of applicant (for example, partnership, company, unincorporated association etc.)
Telephone number (if any)
E-mail address (optional)

**Part 3 Operating Schedule**

When do you want the premises licence to start? DD MM YYYY  

0	1	0	5	2	0	2	3
---	---	---	---	---	---	---	---

If you wish the licence to be valid only for a limited period, when do you want it to end? DD MM YYYY  

--	--	--	--	--	--	--	--

<p>Please give a general description of the premises (please read guidance note 1)</p> <p>THE PREMISES WILL BE USED FOR THE SALE OF GROCERIES, CONFECTIONARIES, SMOKING PRODUCTS AND SALE ALCOHOL (OFF-LICENSE).</p> <p>ALCOHOL SPIRITS WILL BE STORED ON SHELVES BEHIND THE TILL AND CANS. WINES TO BE STORED IN CHILLERS AND ON SHELVES NEAR THE TILL.</p>
--

If 5,000 or more people are expected to attend the premises at any one time, please state the number expected to attend.

What licensable activities do you intend to carry on from the premises?

(please see sections 1 and 14 and Schedules 1 and 2 to the Licensing Act 2003)

- |   |   |
|---|---|
| <p>Provision of regulated entertainment (please read guidance note 2)</p> <p>a) plays (if ticking yes, fill in box A)</p> <p>b) films (if ticking yes, fill in box B)</p> <p>c) indoor sporting events (if ticking yes, fill in box C)</p> <p>d) boxing or wrestling entertainment (if ticking yes, fill in box D)</p> <p>e) live music (if ticking yes, fill in box E)</p> | <p>Please tick all that apply</p> <p><input type="checkbox"/></p> <p><input type="checkbox"/></p> <p><input type="checkbox"/></p> <p><input type="checkbox"/></p> <p><input type="checkbox"/></p> |
|---|---|

- f) recorded music (if ticking yes, fill in box F)
- g) performances of dance (if ticking yes, fill in box G)
- h) anything of a similar description to that falling within (e), (f) or (g)  
(if ticking yes, fill in box H)

**Provision of late night refreshment** (if ticking yes, fill in box I)

**Supply of alcohol** (if ticking yes, fill in box J)

**In all cases complete boxes K, L and M**

**A**

<b>Plays</b> Standard days and timings (please read guidance note 7)			<b><u>Will the performance of a play take place indoors or outdoors or both – please tick</u></b> (please read guidance note 3)	Indoors	<input type="checkbox"/>
				Outdoors	<input type="checkbox"/>
				Both	<input type="checkbox"/>
Day	Start	Finish	<b><u>Please give further details here</u></b> (please read guidance note 4)		
Mon					
Tue			<b><u>State any seasonal variations for performing plays</u></b> (please read guidance note 5)		
Wed					
Thur			<b><u>Non standard timings. Where you intend to use the premises for the performance of plays at different times to those listed in the column on the left, please list</u></b> (please read guidance note 6)		
Fri					
Sat					
Sun					

**B**

<b>Films</b> Standard days and timings (please read guidance note 7)			<b><u>Will the exhibition of films take place indoors or outdoors or both – please tick</u></b> (please read guidance note 3)	Indoors	<input type="checkbox"/>
				Outdoors	<input type="checkbox"/>
				Both	<input type="checkbox"/>
Day	Start	Finish			
Mon			<b><u>Please give further details here</u></b> (please read guidance note 4)		
Tue					
Wed			<b><u>State any seasonal variations for the exhibition of films</u></b> (please read guidance note 5)		
Thur					
Fri			<b><u>Non standard timings. Where you intend to use the premises for the exhibition of films at different times to those listed in the column on the left, please list</u></b> (please read guidance note 6)		
Sat					
Sun					

# C

<b>Indoor sporting events</b> Standard days and timings (please read guidance note 7)			<b><u>Please give further details</u></b> (please read guidance note 4)
Day	Start	Finish	
Mon			
Tue			<b><u>State any seasonal variations for indoor sporting events</u></b> (please read guidance note 5)
Wed			
Thur			<b><u>Non standard timings. Where you intend to use the premises for indoor sporting events at different times to those listed in the column on the left, please list</u></b> (please read guidance note 6)
Fri			
Sat			
Sun			

**D**

<b>Boxing or wrestling entertainments</b> Standard days and timings (please read guidance note 7)			<b><u>Will the boxing or wrestling entertainment take place indoors or outdoors or both – please tick</u></b> (please read guidance note 3)	Indoors	<input type="checkbox"/>
				Outdoors	<input type="checkbox"/>
				Both	<input type="checkbox"/>
Day	Start	Finish			
Mon			<b><u>Please give further details here</u></b> (please read guidance note 4)		
Tue					
Wed			<b><u>State any seasonal variations for boxing or wrestling entertainment</u></b> (please read guidance note 5)		
Thur					
Fri			<b><u>Non standard timings. Where you intend to use the premises for boxing or wrestling entertainment at different times to those listed in the column on the left, please list</u></b> (please read guidance note 6)		
Sat					
Sun					



# E

<b>Live music</b> Standard days and timings (please read guidance note 7)			<b><u>Will the performance of live music take place indoors or outdoors or both – please tick</u></b> (please read guidance note 3)	Indoors	<input type="checkbox"/>
				Outdoors	<input type="checkbox"/>
				Both	<input type="checkbox"/>
Day	Start	Finish			
Mon			<b><u>Please give further details here</u></b> (please read guidance note 4)		
Tue					
Wed			<b><u>State any seasonal variations for the performance of live music</u></b> (please read guidance note 5)		
Thur					
Fri			<b><u>Non standard timings. Where you intend to use the premises for the performance of live music at different times to those listed in the column on the left, please list</u></b> (please read guidance note 6)		
Sat					
Sun					

**F**

<b>Recorded music</b> Standard days and timings (please read guidance note 7)			<b><u>Will the playing of recorded music take place indoors or outdoors or both – please tick</u></b> (please read guidance note 3)	Indoors	<input type="checkbox"/>			
				Outdoors	<input type="checkbox"/>			
				Both	<input type="checkbox"/>			
Day	Start	Finish	<b><u>Please give further details here</u></b> (please read guidance note 4)					
Mon								
Tue								
Wed						<b><u>State any seasonal variations for the playing of recorded music</u></b> (please read guidance note 5)		
Thur								
Fri						<b><u>Non standard timings. Where you intend to use the premises for the playing of recorded music at different times to those listed in the column on the left, please list</u></b> (please read guidance note 6)		
Sat								
Sun								

# G

Performances of dance Standard days and timings (please read guidance note 7)			<b><u>Will the performance of dance take place indoors or outdoors or both – please tick</u></b> (please read guidance note 3)	Indoors	<input type="checkbox"/>
Day	Start	Finish		Outdoors	<input type="checkbox"/>
				Both	<input type="checkbox"/>
Mon			<b><u>Please give further details here</u></b> (please read guidance note 4)		
Tue			<b><u>Please give further details here</u></b> (please read guidance note 4)		
Wed			<b><u>State any seasonal variations for the performance of dance</u></b> (please read guidance note 5)		
Thur			<b><u>State any seasonal variations for the performance of dance</u></b> (please read guidance note 5)		
Fri			<b><u>Non standard timings. Where you intend to use the premises for the performance of dance at different times to those listed in the column on the left, please list</u></b> (please read guidance note 6)		
Sat			<b><u>Non standard timings. Where you intend to use the premises for the performance of dance at different times to those listed in the column on the left, please list</u></b> (please read guidance note 6)		
Sun			<b><u>Non standard timings. Where you intend to use the premises for the performance of dance at different times to those listed in the column on the left, please list</u></b> (please read guidance note 6)		

# H

<b>Anything of a similar description to that falling within (e), (f) or (g)</b> Standard days and timings (please read guidance note 7)			Please give a description of the type of entertainment you will be providing		
Day	Start	Finish	<b><u>Will this entertainment take place indoors or outdoors or both – please tick</u></b> (please read guidance note 3)	Indoors	<input type="checkbox"/>
Mon				Outdoors	<input type="checkbox"/>
				Both	<input type="checkbox"/>
Tue			<b><u>Please give further details here</u></b> (please read guidance note 4)		
Wed			<b><u>State any seasonal variations for entertainment of a similar description to that falling within (e), (f) or (g)</u></b> (please read guidance note 5)		
Thur			<b><u>Non standard timings. Where you intend to use the premises for the entertainment of a similar description to that falling within (e), (f) or (g) at different times to those listed in the column on the left, please list</u></b> (please read guidance note 6)		
Fri					
Sat					
Sun					

**I**

<b>Late night refreshment</b> Standard days and timings (please read guidance note 7)			<b>Will the provision of late night refreshment take place indoors or outdoors or both – please tick</b> (please read guidance note 3)	Indoors	<input type="checkbox"/>
				Outdoors	<input checked="" type="checkbox"/>
				Both	<input type="checkbox"/>
Day	Start	Finish			
Mon	2300	0200	<b>Please give further details here</b> (please read guidance note 4) THE STORE WILL BE OPEN TILL 2AM FOR SALE OF ALCOHOL. NO MUSIC OR OTHER ENTERTAINMENT.		
Tue	2300	0200			
Wed	2300	0200	<b>State any seasonal variations for the provision of late night refreshment</b> (please read guidance note 5) NO VARIATIONS. PERMENTANT REQUEST FOR SALE OF LATE NIGHT REFRESHMENTS		
Thur	2300	0200			
Fri	2300	0200	<b>Non standard timings. Where you intend to use the premises for the provision of late night refreshment at different times, to those listed in the column on the left, please list</b> (please read guidance note 6) NONE		
Sat	2300	0200			
Sun	2300	0200			

**J**

<b>Supply of alcohol</b> Standard days and timings (please read guidance note 7)			<b>Will the supply of alcohol be for consumption – please tick</b> (please read guidance note 8)	On the premises	<input type="checkbox"/>
				Off the premises	<input checked="" type="checkbox"/>
				Both	<input type="checkbox"/>
<b>Day</b>	<b>Start</b>	<b>Finish</b>	<b>State any seasonal variations for the supply of alcohol</b> (please read guidance note 5) NO VARIATIONS. PERMENTANT REQUEST FOR SALE OF LATE NIGHT REFRESHMENTS		
Mon	0700	0200			
Tue	0700	0200			
Wed	0700	0200			
Thur	0700	0200			
			<b>Non standard timings. Where you intend to use the premises for the supply of alcohol at different times to those listed in the column on the left, please list</b> (please read guidance note 6) NONE		
Fri	0700	0200			
Sat	0700	0200			
Sun	0700	0200			

**State the name and details of the individual whom you wish to specify on the licence as designated premises supervisor (Please see declaration about the entitlement to work in the checklist at the end of the form):**

<b>Name</b> Mrs Esther Sakilan	
<b>Date of birth</b> Redacted	
<b>Address</b> Redacted	
<b>Postcode</b>	Redacted
<b>Personal licence number (if known)</b> Redacted	
<b>Issuing licensing authority (if known)</b> Redacted	



## M

Describe the steps you intend to take to promote the four licensing objectives:

**a) General – all four licensing objectives (b, c, d and e) (please read guidance note 10)**

A Comprehensive recordable CCTV system will be installed and maintained covering all areas whilst encompassing all ingress and egress to the premises. The system must continually record whilst the premises is open for licensable activities and during all times when customers remain at the premises. The system must be capable of providing pictures of evidential quality, in particular facial recognition. All recordings must be stored for a minimum period of 31 days with date and time. Recordings must be made available immediately upon the request of a Police or Authorised Officer.

**b) The prevention of crime and disorder**

A staff member from the premises who is conversant with the operation of the CCTV system shall be on the premises at all times when the premises is open to the public. This staff member shall be able to show Police or authorised officer recent data or footage with the absolute minimum of delay when requested.

**c) Public safety**

All sales of alcohol for consumption off the premises shall be in sealed containers only, and shall not be consumed on the premises.  
Premises to keep up to date records available for inspection of staff training in respect of age-related sales.  
The Premises Licence Holder and Designated Premises Supervisor shall be responsible for ensuring that sales made from the premises are advertised correctly and contain warning that the alcohol is for sale only to persons over the age of 18.  
Any failure to provide evidence of age is asked for at the point of collection will negate the sale and all refusal of sales will be logged on the refusal of sale log sheet.

**d) The prevention of public nuisance**

A log shall be kept detailing all refused sales of alcohol. The log should include the date and time of the refused sale and the name of the member of staff who refused the sale. The log shall be available for inspection at the premises by the police or an authorised officer of the Council at all times whilst the premises are open.  
Notices shall be prominently displayed at all exits requesting patrons to respect the needs of local residents and leave the area quietly

**e) The protection of children from harm**



A Challenge 25 proof of age scheme, shall be operated at the premises and where the only acceptable forms of identification shall bear their photograph, date of birth and a holographic mark.  
 Notices shall be clearly displayed in the premises to emphasise to customers the prohibition on providing sales of alcohol to persons under the age of eighteen years.

**Checklist:**

**Please tick to indicate agreement**

- I have made or enclosed payment of the fee.
- I have enclosed the plan of the premises.
- I have sent copies of this application and the plan to responsible authorities and others where applicable.
- I have enclosed the consent form completed by the individual I wish to be designated premises supervisor, if applicable.
- I understand that I must now advertise my application.
- I understand that if I do not comply with the above requirements my application will be rejected.
- [Applicable to all individual applicants, including those in a partnership which is not a limited liability partnership, but not companies or limited liability partnerships] I have included documents demonstrating my entitlement to work in the United Kingdom or my share code issued by the Home Office online right to work checking service (please read note 15).

**IT IS AN OFFENCE, UNDER SECTION 158 OF THE LICENSING ACT 2003, TO MAKE A FALSE STATEMENT IN OR IN CONNECTION WITH THIS APPLICATION. THOSE WHO MAKE A FALSE STATEMENT MAY BE LIABLE ON SUMMARY CONVICTION TO A FINE OF ANY AMOUNT.**

**IT IS AN OFFENCE UNDER SECTION 24B OF THE IMMIGRATION ACT 1971 FOR A PERSON TO WORK WHEN THEY KNOW, OR HAVE REASONABLE CAUSE TO BELIEVE, THAT THEY ARE DISQUALIFIED FROM DOING SO BY REASON OF THEIR IMMIGRATION STATUS. THOSE WHO EMPLOY AN ADULT WITHOUT LEAVE OR WHO IS SUBJECT TO CONDITIONS AS TO EMPLOYMENT WILL BE LIABLE TO A CIVIL PENALTY UNDER SECTION 15 OF THE IMMIGRATION, ASYLUM AND NATIONALITY ACT 2006 AND PURSUANT TO SECTION 21 OF THE SAME ACT, WILL BE COMMITTING AN OFFENCE WHERE THEY DO SO IN THE KNOWLEDGE, OR WITH REASONABLE CAUSE TO BELIEVE, THAT THE EMPLOYEE IS DISQUALIFIED.**

**Part 4 – Signatures** (please read guidance note 11)

**Signature of applicant or applicant’s solicitor or other duly authorised agent** (see guidance note 12). **If signing on behalf of the applicant, please state in what capacity.**

<b>Declaration</b>	<ul style="list-style-type: none"> <li>• [Applicable to individual applicants only, including those in a partnership which is not a limited liability partnership] I understand I am not entitled to be issued with a licence if I do not have the</li> </ul>
--------------------	---

	<p>entitlement to live and work in the UK (or if I am subject to a condition preventing me from doing work relating to the carrying on of a licensable activity) and that my licence will become invalid if I cease to be entitled to live and work in the UK (please read guidance note 15).</p> <ul style="list-style-type: none"> <li>The DPS named in this application form is entitled to work in the UK (and is not subject to conditions preventing him or her from doing work relating to a licensable activity) and I have seen a copy of his or her proof of entitlement to work, or have conducted an online right to work check using the Home Office online right to work checking service which confirmed their right to work (please see note 15)</li> </ul>
Signature	MRS ESTHER SAKILAN
Date	19/11/2023
Capacity	

**For joint applications, signature of 2<sup>nd</sup> applicant or 2<sup>nd</sup> applicant's solicitor or other authorised agent** (please read guidance note 13). **If signing on behalf of the applicant, please state in what capacity.**

Signature	
Date	
Capacity	

Contact name (where not previously given) and postal address for correspondence associated with this application (please read guidance note 14)			
Post town		Postcode	
Telephone number (if any)			
If you would prefer us to correspond with you by e-mail, your e-mail address (optional)			

## Notes for Guidance

1. Describe the premises, for example the type of premises, its general situation and layout and any other information which could be relevant to the licensing objectives. Where your application includes off-supplies of alcohol and you intend to provide a place for consumption of these off-supplies, you must include a description of where the place will be and its proximity to the premises.
2. In terms of specific regulated entertainments please note that:
  - Plays: no licence is required for performances between 08:00 and 23.00 on any day, provided that the audience does not exceed 500.
  - Films: no licence is required for ‘not-for-profit’ film exhibition held in community premises between 08.00 and 23.00 on any day provided that the audience does not exceed 500 and the organiser (a) gets consent to the screening from a person who is responsible for the premises; and (b) ensures that each such screening abides by age classification ratings.
  - Indoor sporting events: no licence is required for performances between 08.00 and 23.00 on any day, provided that the audience does not exceed 1000.
  - Boxing or Wrestling Entertainment: no licence is required for a contest, exhibition or display of Greco-Roman wrestling, or freestyle wrestling between 08.00 and 23.00 on any day, provided that the audience does not exceed 1000. Combined fighting sports – defined as a contest, exhibition or display which combines boxing or wrestling with one or more martial arts – are licensable as a boxing or wrestling entertainment rather than an indoor sporting event.
  - Live music: no licence permission is required for:
    - a performance of unamplified live music between 08.00 and 23.00 on any day, on any premises.
    - a performance of amplified live music between 08.00 and 23.00 on any day on premises authorised to sell alcohol for consumption on those premises, provided that the audience does not exceed 500.
    - a performance of amplified live music between 08.00 and 23.00 on any day, in a workplace that is not licensed to sell alcohol on those premises, provided that the audience does not exceed 500.
    - a performance of amplified live music between 08.00 and 23.00 on any day, in a church hall, village hall, community hall, or other similar community premises, that is not licensed by a premises licence to sell alcohol, provided that (a) the audience does not exceed 500, and (b) the organiser gets consent for the performance from a person who is responsible for the premises.
    - a performance of amplified live music between 08.00 and 23.00 on any day, at the non-residential premises of (i) a local authority, or (ii) a school, or (iii) a hospital, provided that (a) the audience does not exceed 500, and (b) the organiser gets consent for the performance on the relevant premises from: (i) the local authority concerned, or (ii) the school or (iii) the health care provider for the hospital.
  - Recorded Music: no licence permission is required for:
    - any playing of recorded music between 08.00 and 23.00 on any day on premises authorised to sell alcohol for consumption on those premises, provided that the audience does not exceed 500.

- any playing of recorded music between 08.00 and 23.00 on any day, in a church hall, village hall, community hall, or other similar community premises, that is not licensed by a premises licence to sell alcohol, provided that (a) the audience does not exceed 500, and (b) the organiser gets consent for the performance from a person who is responsible for the premises.
  - any playing of recorded music between 08.00 and 23.00 on any day, at the non-residential premises of (i) a local authority, or (ii) a school, or (iii) a hospital, provided that (a) the audience does not exceed 500, and (b) the organiser gets consent for the performance on the relevant premises from: (i) the local authority concerned, or (ii) the school proprietor or (iii) the health care provider for the hospital.
  - Dance: no licence is required for performances between 08.00 and 23.00 on any day, provided that the audience does not exceed 500. However, a performance which amounts to adult entertainment remains licensable.
  - Cross activity exemptions: no licence is required between 08.00 and 23.00 on any day, with no limit on audience size for:
    - any entertainment taking place on the premises of the local authority where the entertainment is provided by or on behalf of the local authority;
    - any entertainment taking place on the hospital premises of the health care provider where the entertainment is provided by or on behalf of the health care provider;
    - any entertainment taking place on the premises of the school where the entertainment is provided by or on behalf of the school proprietor; and
    - any entertainment (excluding films and a boxing or wrestling entertainment) taking place at a travelling circus, provided that (a) it takes place within a moveable structure that accommodates the audience, and (b) that the travelling circus has not been located on the same site for more than 28 consecutive days.
3. Where taking place in a building or other structure please tick as appropriate (indoors may include a tent).
  4. For example the type of activity to be authorised, if not already stated, and give relevant further details, for example (but not exclusively) whether or not music will be amplified or unamplified.
  5. For example (but not exclusively), where the activity will occur on additional days during the summer months.
  6. For example (but not exclusively), where you wish the activity to go on longer on a particular day e.g. Christmas Eve.
  7. Please give timings in 24 hour clock (e.g. 16.00) and only give details for the days of the week when you intend the premises to be used for the activity.
  8. If you wish people to be able to consume alcohol on the premises, please tick 'on the premises'. If you wish people to be able to purchase alcohol to consume away from the premises, please tick 'off the premises'. If you wish people to be able to do both, please tick 'both'.
  9. Please give information about anything intended to occur at the premises or ancillary to the use of the premises which may give rise to concern in respect of children, regardless of whether you intend children to have access to the premises, for example (but not exclusively) nudity or semi-nudity, films for restricted age groups or the presence of gaming machines.
  10. Please list here steps you will take to promote all four licensing objectives together.
  11. The application form must be signed.
  12. An applicant's agent (for example solicitor) may sign the form on their behalf provided that they have actual authority to do so.
  13. Where there is more than one applicant, each of the applicants or their respective agent must sign the application form.
  14. This is the address which we shall use to correspond with you about this application.

## 15. Entitlement to work/immigration status for individual applicants and applications from partnerships which are not limited liability partnerships:

A licence may not be held by an individual or an individual in a partnership who is resident in the UK who:

- does not have the right to live and work in the UK; or
- is subject to a condition preventing him or her from doing work relating to the carrying on of a licensable activity.

Any premises licence issued in respect of an application made on or after 6 April 2017 will become invalid if the holder ceases to be entitled to work in the UK.

Applicants must demonstrate that they have an entitlement to work in the UK and are not subject to a condition preventing them from doing work relating to the carrying on of a licensable activity. They do this in one of two ways: 1) by providing with this application copies or scanned copies of the documents listed below (which do not need to be certified), or 2) by providing their 'share code' to enable the licensing authority to carry out a check using the Home Office online right to work checking service (see below).

### Documents which demonstrate entitlement to work in the UK

- An expired or current passport showing the holder, or a person named in the passport as the child of the holder, is a British citizen or a citizen of the UK and Colonies having the right of abode in the UK [please see note below about which sections of the passport to copy].
- An expired or current passport or national identity card showing the holder, or a person named in the passport as the child of the holder, is a national of a European Economic Area country or Switzerland.
- A Registration Certificate or document certifying permanent residence issued by the Home Office to a national of a European Economic Area country or Switzerland.
- A Permanent Residence Card issued by the Home Office to the family member of a national of a European Economic Area country or Switzerland.
- A **current** Biometric Immigration Document (Biometric Residence Permit) issued by the Home Office to the holder indicating that the person named is allowed to stay indefinitely in the UK, or has no time limit on their stay in the UK.
- A **current** passport endorsed to show that the holder is exempt from immigration control, is allowed to stay indefinitely in the UK, has the right of abode in the UK, or has no time limit on their stay in the UK.
- A **current** Immigration Status Document issued by the Home Office to the holder with an endorsement indicating that the named person is allowed to stay indefinitely in the UK or has no time limit on their stay in the UK, **when produced in combination with** an official document giving the person's permanent National Insurance number and their name issued by a Government agency or a previous employer.

- A birth or adoption certificate issued in the UK, **when produced in combination with** an official document giving the person's permanent National Insurance number and their name issued by a Government agency or a previous employer.
- A birth or adoption certificate issued in the Channel Islands, the Isle of Man or Ireland **when produced in combination with** an official document giving the person's permanent National Insurance number and their name issued by a Government agency or a previous employer.
- A certificate of registration or naturalisation as a British citizen, **when produced in combination with** an official document giving the person's permanent National Insurance number and their name issued by a Government agency or a previous employer.
- A **current** passport endorsed to show that the holder is allowed to stay in the UK and is currently allowed to work and is not subject to a condition preventing the holder from doing work relating to the carrying on of a licensable activity.
- A **current** Biometric Immigration Document (Biometric Residence Permit) issued by the Home Office to the holder which indicates that the named person can currently stay in the UK and is allowed to work relation to the carrying on of a licensable activity.
- A **current** Residence Card issued by the Home Office to a person who is not a national of a European Economic Area state or Switzerland but who is a family member of such a national or who has derivative rights or residence.
- A **current** Immigration Status Document containing a photograph issued by the Home Office to the holder with an endorsement indicating that the named person may stay in the UK, and is allowed to work and is not subject to a condition preventing the holder from doing work relating to the carrying on of a licensable activity **when produced in combination with** an official document giving the person's permanent National Insurance number and their name issued by a Government agency or a previous employer.
- A Certificate of Application, **less than 6 months old**, issued by the Home Office under regulation 18(3) or 20(2) of the Immigration (European Economic Area) Regulations 2016, to a person who is not a national of a European Economic Area state or Switzerland but who is a family member of such a national or who has derivative rights of residence.
- Reasonable evidence that the person has an outstanding application to vary their permission to be in the UK with the Home Office such as the Home Office acknowledgement letter or proof of postage evidence, or reasonable evidence that the person has an appeal or administrative review pending on an immigration decision, such as an appeal or administrative review reference number.
- Reasonable evidence that a person who is not a national of a European Economic Area state or Switzerland but who is a family member of such a national or who has derivative rights of residence in exercising treaty rights in the UK including:

- evidence of the applicant's own identity – such as a passport,
- evidence of their relationship with the European Economic Area family member – e.g. a marriage certificate, civil partnership certificate or birth certificate, and
- evidence that the European Economic Area national has a right of permanent residence in the UK or is one of the following if they have been in the UK for more than 3 months:
  - (i) working e.g. employment contract, wage slips, letter from the employer,
  - (ii) self-employed e.g. contracts, invoices, or audited accounts with a bank,
  - (iii) studying e.g. letter from the school, college or university and evidence of sufficient funds; or
  - (iv) self-sufficient e.g. bank statements.

Family members of European Economic Area nationals who are studying or financially independent must also provide evidence that the European Economic Area national and any family members hold comprehensive sickness insurance in the UK. This can include a private medical insurance policy, an EHIC card or an S1, S2 or S3 form.

**Original documents must not be sent to licensing authorities.** If the document copied is a passport, a copy of the following pages should be provided:

- (i) any page containing the holder's personal details including nationality;
- (ii) any page containing the holder's photograph;
- (iii) any page containing the holder's signature;
- (iv) any page containing the date of expiry; and
- (v) any page containing information indicating the holder has permission to enter or remain in the UK and is permitted to work.

If the document is not a passport, a copy of the whole document should be provided.

Your right to work will be checked as part of your licensing application and this could involve us checking your immigration status with the Home Office. We may otherwise share information with the Home Office. Your licence application will not be determined until you have complied with this guidance.

### **Home Office online right to work checking service**

As an alternative to providing a copy of the documents listed above, applicants may demonstrate their right to work by allowing the licensing authority to carry out a check with the Home Office online right to work checking service.

To demonstrate their right to work via the Home Office online right to work checking service, applicants should include in this application their 9-digit share code (provided to them upon accessing the service at <https://www.gov.uk/prove-right-to-work>) which, along with the applicant's date of birth (provided within this application), will allow the licensing authority to carry out the check.

In order to establish the applicant's right to work, the check will need to indicate that the applicant is allowed to work in the United Kingdom and is not subject to a condition preventing them from doing work relating to the carrying on of a licensable activity.

An online check will not be possible in all circumstances because not all applicants will have an immigration status that can be checked online. The Home Office online right to work checking service sets out what information and/or documentation applicants will need in order

to access the service. Applicants who are unable to obtain a share code from the service should submit copy documents as set out above.



# Appendix A1

DO NOT SCALE THESE DRAWINGS.  
FOR USE FOR LICENSING PURPOSES ONLY.

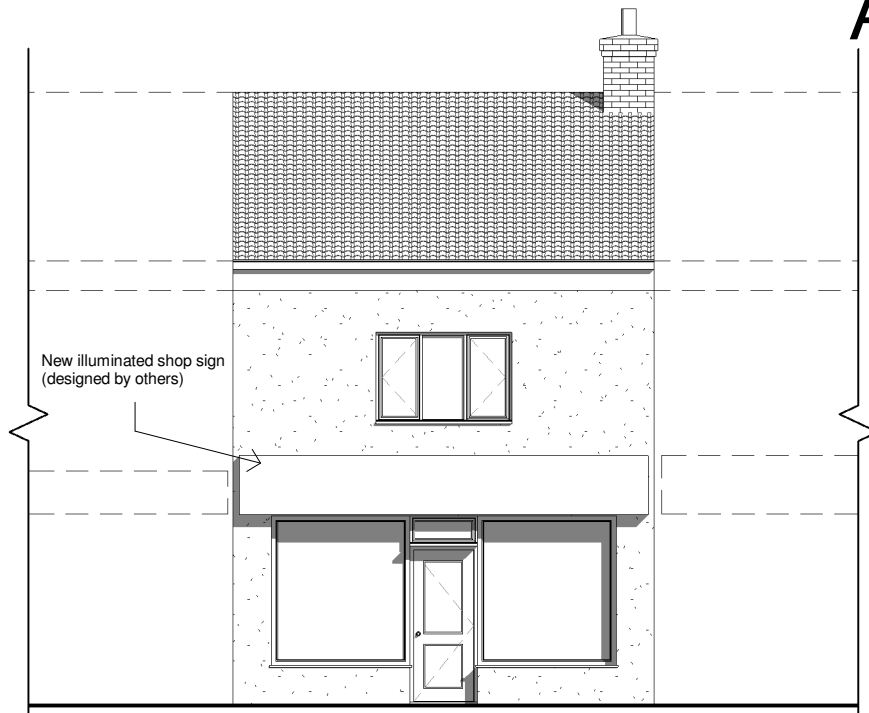

**Front Elevation**

1 : 100

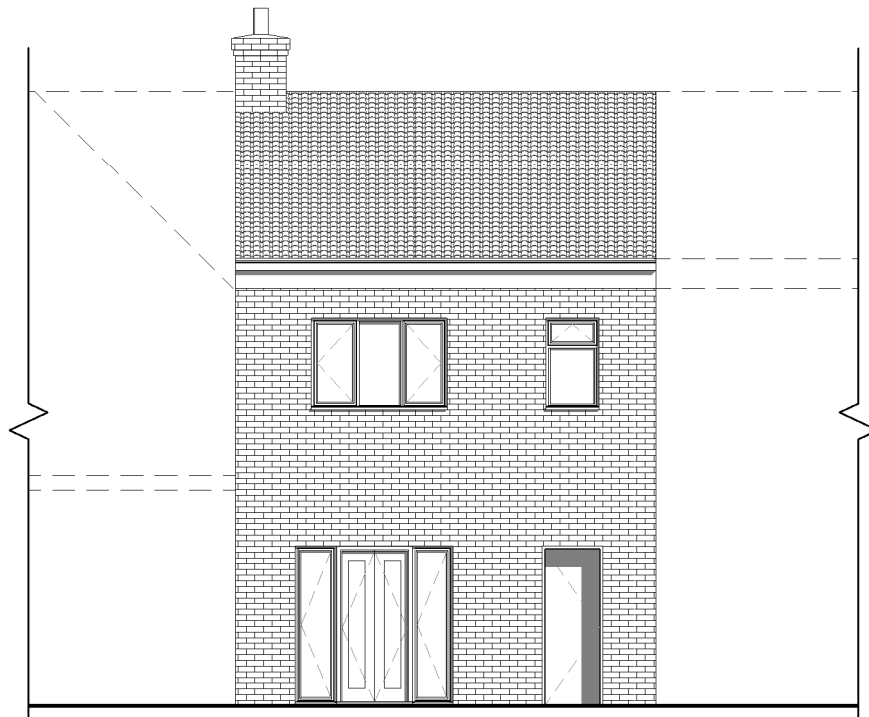

**Rear Elevation**

1 : 100

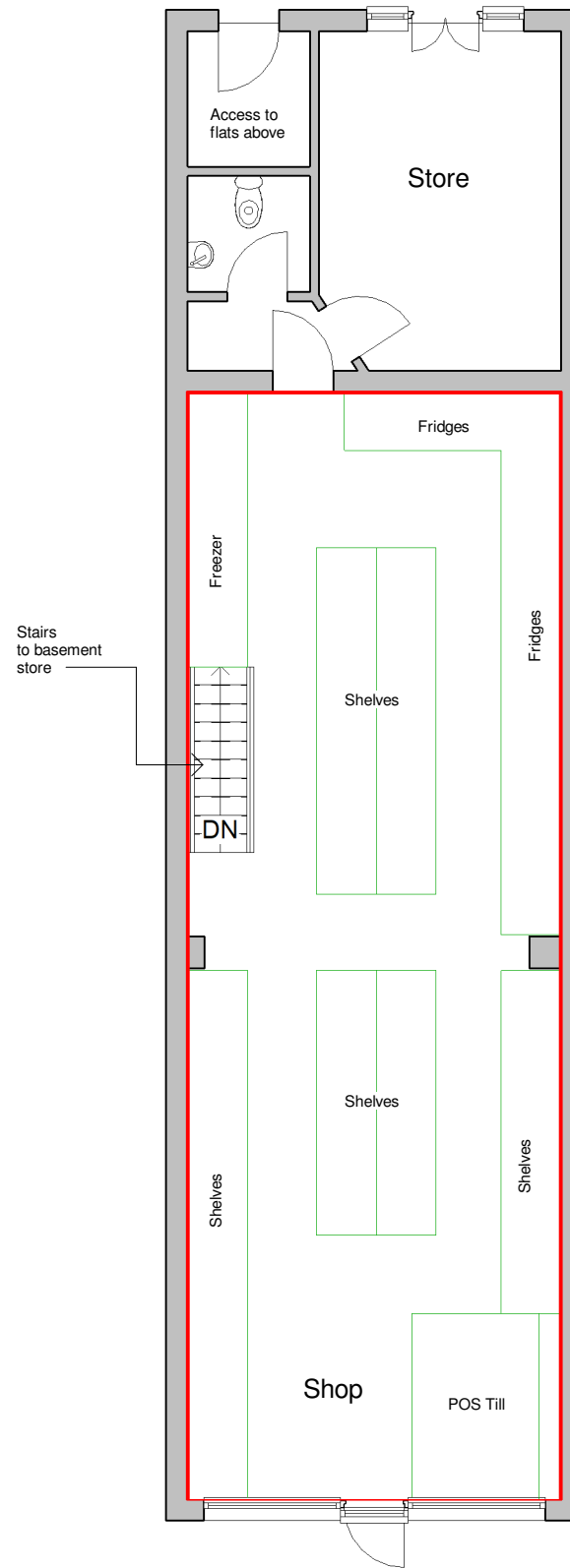

**Ground Floor**

1 : 100

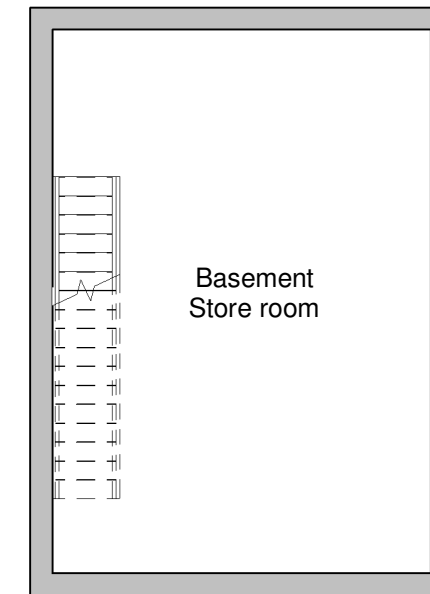

**Basement**

1 : 100

Red line indicates licensable area

No.	Description	Date

 COMPLETE BAR & STRUCTURAL www.ccs-solutions.co.uk			
CODE	STATUS	SUITABILITY DESCRIPTION	PURPOSE OF ISSUE

PROJECT	9 Dillwyn St, Swansea
SHEET	Proposed Plans

CLIENT		
<b>Mr Sakilan</b>		
Date	Project number	Scale (@ A3)
03/12/2023	Project Number	1 : 100
Drawn by	DRAWING NUMBER	REV
CCS	A302	A
Checked by		
Client		

# Appendix B

Car Park



208

212

38 to 39

PH

10

8

7

9

5

4

3

Page 33

Leonard Charles House

Garage

1 to 2

PH

162

© Hawfraint a hawilau cronfa ddata'r Goron 2024. Rhid Trwydded yr Arolwg Ordnans 100023509

© Crown Copyright and database right 2024. Ordnance Survey 100023509

© GetMapping PLC



This plan is for illustrative purposes only and should not be used as a legal document.

GeoDiscoverer

Scale: 1:500  
Date: 16/01/2024  
Created by: Annie.Davies

## List of Licensed Premises in the area

- Domino's Pizza – 10 Dillwyn Street  
**Late Night Refreshment**  
Monday to Sunday - 2300 hours to 0500 hours
- Papa Johns – 11 Dilwyn Street  
**Late Night Refreshment**  
Monday to Sunday 23:00hrs to 04:00hrs
- No 12 Kitchen – 12 Dillwyn Street  
**Supply of Alcohol**  
Monday - Friday 1200-2230  
Saturday - 1200-2300  
Sunday - 1200-2200
- Muswanna – 13 Dillwyn Street  
**Performance of Live Music**  
Monday to Saturday - 1130 hours to 0000 hours  
Sunday - 1200 hours to 2300 hours  
  
**Playback of Recorded Music**  
Monday to Saturday - 1130 hours to 0000 hours  
Sunday - 1200 hours to 2300 hours  
  
**Supply of Alcohol**  
Monday to Saturday - 1130 hours to 0000 hours  
Sunday - 1200 hours to 2300 hours
- Sin City – 14-15 Dillwyn Street  
**Performance of Plays**  
**Exhibition of Films**  
**Performance of Live Music**  
**Playback of Recorded Music**  
**Performance of Dance**  
**Activity like Music/Dance**  
  
**Prov.Facility for making music**  
**Prov.Facilities for dancing**  
**Prov.Facility like music/dance**  
**Supply of Alcohol**  
  
All above activities are as follows:  
  
Indoors  
Monday to Sunday 1200 hours to 0400 hours
- Builders Arms – 36 Oxford Street  
**Supply of Alcohol**  
Monday to Saturday - 1000 hours to 0000 hours  
Sunday - 1100 hours to 2330 hours

### **Performance of Live Music**

Monday to Saturday - 1000 hours to 0000 hours  
Sunday - 1100 hours to 2330 hours

### **Playback of Recorded Music**

Monday to Saturday - 1000 hours to 0000 hours  
Sunday - 1100 hours to 2330 hours

### **Prov.Facility like music/dance**

Monday to Saturday - 1000 hours to 0000 hours  
Sunday - 1100 hours to 2330 hours

- Spar – 3 St Helens Road  
**Supply of Alcohol**  
Monday to Sunday 00.00 - 00.00
- Nisa – 6 St Helens Road  
**Supply of Alcohol**  
Monday to Sunday - 0000hrs to 0000hrs
- The Potter's Wheel – 85-86 The Kingsway  
**Late Night Refreshment**  
Monday to Wednesday 2300 hours to 0100 hours  
Thursday to Saturday 2300 hours to 0200 hours  
Sunday 2300 hours to 0100 hours  
  
**Supply of Alcohol**  
Monday to Wednesday 0800 hours to 0100 hours  
Thursday to Saturday 0800 hours to 0200 hours  
Sunday 0800 hours to 0100 hours

## Appendix C

1. A Comprehensive recordable CCTV system will be installed and maintained covering all areas whilst encompassing all ingress and egress to the premises. The system must continually record whilst the premises is open for licensable activities and during all times when customers remain at the premises. The system must be capable of providing pictures of evidential quality, in particular facial recognition. All recordings must be stored for a minimum period of 31 days with date and time. Recordings must be made available immediately upon the request of a Police or Authorised Officer.
2. A staff member from the premises who is conversant with the operation of the CCTV system shall be on the premises at all times when the premises is open to the public. This staff member shall be able to show Police or authorised officer recent data or footage with the absolute minimum of delay when requested.
3. All sales of alcohol for consumption off the premises shall be in sealed containers only and shall not be consumed on the premises.
4. Premises to keep up to date records available for inspection of staff training in respect of age-related sales.
5. The Premises Licence Holder and Designated Premises Supervisor shall be responsible for ensuring that sales made from the premises are advertised correctly and contain warning that the alcohol is for sale only to persons over the age of 18.
6. Any failure to provide evidence of age is asked for at the point of collection will negate the sale and all refusal of sales will be logged on the refusal of sale log sheet.
7. A log shall be kept detailing all refused sales of alcohol. The log should include the date and time of the refused sale and the name of the member of staff who refused the sale. The log shall be available for inspection at the premises by the police or an authorised officer of the Council at all times whilst the premises are open.
8. Notices shall be prominently displayed at all exits requesting patrons to respect the needs of local residents and leave the area quietly.
9. A Challenge 25 proof of age scheme, shall be operated at the premises and where the only acceptable forms of identification shall bear their photograph, date of birth and a holographic mark.
10. Notices shall be clearly displayed in the premises to emphasise to customers the prohibition on providing sales of alcohol to persons under the age of eighteen years.

**Pencadlys Heddlu**

Heol y Bont-faen  
Penybont  
CF31 3SU

Mewn argyfwng ffoniwch **999**  
fel arall, ffoniwch **101**

Gwefan: [www.heddlu-de-cymru.police.uk](http://www.heddlu-de-cymru.police.uk)

**Police Headquarters**

Cowbridge Road  
Bridgend  
CF31 3SU

In an emergency always dial **999**  
for non-emergencies dial **101**

Website: [www.south-wales.police.uk](http://www.south-wales.police.uk)

PC 508 Nicola Evans  
Police Licensing Officer,  
Swansea Central Police Station.  
Redacted  
Contact No: Redacted

Mrs Lynda Anthony.  
The Divisional Licensing Officer,  
City and County of Swansea,  
Civic Centre,  
Swansea.

11<sup>th</sup> January 2024.

Dear Mrs Anthony

**Police Representation to Application for a Premises  
Licence under the Licensing Act 2003.**

I am in receipt of the above application made under the requirements of the Licensing Act 2003 for the below mentioned premises

Premises: Premier Stores  
9 Dillwyn Street  
Swansea  
SA1 4AE

The above premises has submitted an application for a New Premises Licence under the Licensing Act 2003.

The Convenience store will be situated in the city centre with many shops, residential flats and houses in very close proximity to the applicant.

Convenience Stores have historically attracted an element of anti-social behaviour as they tend to be a congregational area, due to selling alcohol and Tabacco products.



## Appendix D

Concerns in relation to this application is anti-social behaviour that South Wales Police are currently experiencing in this vicinity due to street drinking plus violent crime. This involves persons congregating on Dillwyn Street and continuing to nearby streets and the bus station.

Local convenience stores in the near vicinity have experienced problems of a similar nature which has become a problem for the city centre and neighbouring premises. Persons become aggressive and intimidating towards members of the public and cause disorder by fighting amongst themselves.

South Wales Police is fully aware that every application should be looked at on its own merit, however it is feared that should the applicant be granted a 2am close that this will Severely impact on disorderly behaviour and continued street drinking.

This would also impact on noise pollution for the nearby streets and crime levels.

South Wales Police have put together a Team to tackle the issues which include Street Drinking, Begging, Thefts, and disorder which typically lead to persons fighting amongst their own groups. The Team have gone along way to tackle the issues for the surrounding premises however they are still drinking and causing problems in Picton Lane close by to the application for the new premises.

It is feared that if the 2am close is granted that this will instigate the return of these issues to Dillwyn Street and surrounding area.

Most of the nearby convenience stores are closed at 11pm due to not wishing to add to existing ongoing problems.

It is the responsibility of the applicant to meet the four Licensing Objectives under the Licensing Act 2003, namely The Prevention of Crime and Disorder, Public Safety, The Prevention of Public Nuisance and The Protection of children from Harm.

The role of a Premises Licence holder requires a high level of responsibility and the ability to manage a licence premises to a competent and high standard on a day-to-day basis. The holder will be responsible for the safety of the public and any issues that could potentially arise in relation to the said premises which in turn would undermine the four Licensing Objectives.



If the Licence is granted South Wales Police would request that a reasonable closing time should be 11pm and the following two conditions are added to the Premises Licence which would address all concerns: -

- 1. No alcohol to be sold via a single can sale with an alcohol ABV over 6.5%.**
- 2. Personal Licence holder to be on duty at all times when the premises is open for the purpose of selling alcohol.**

South Wales police submit that this is a reasonable and proportionate response to this application and the above information is submitted for your information and consideration.

Yours sincerely,

*Nicola Evans*

Police Licensing Officer  
(On behalf of the Chief Officer of Police)

